Only Holding Tight

Double Bass

抱きしめるだけで

Ryuji Kunimatsu

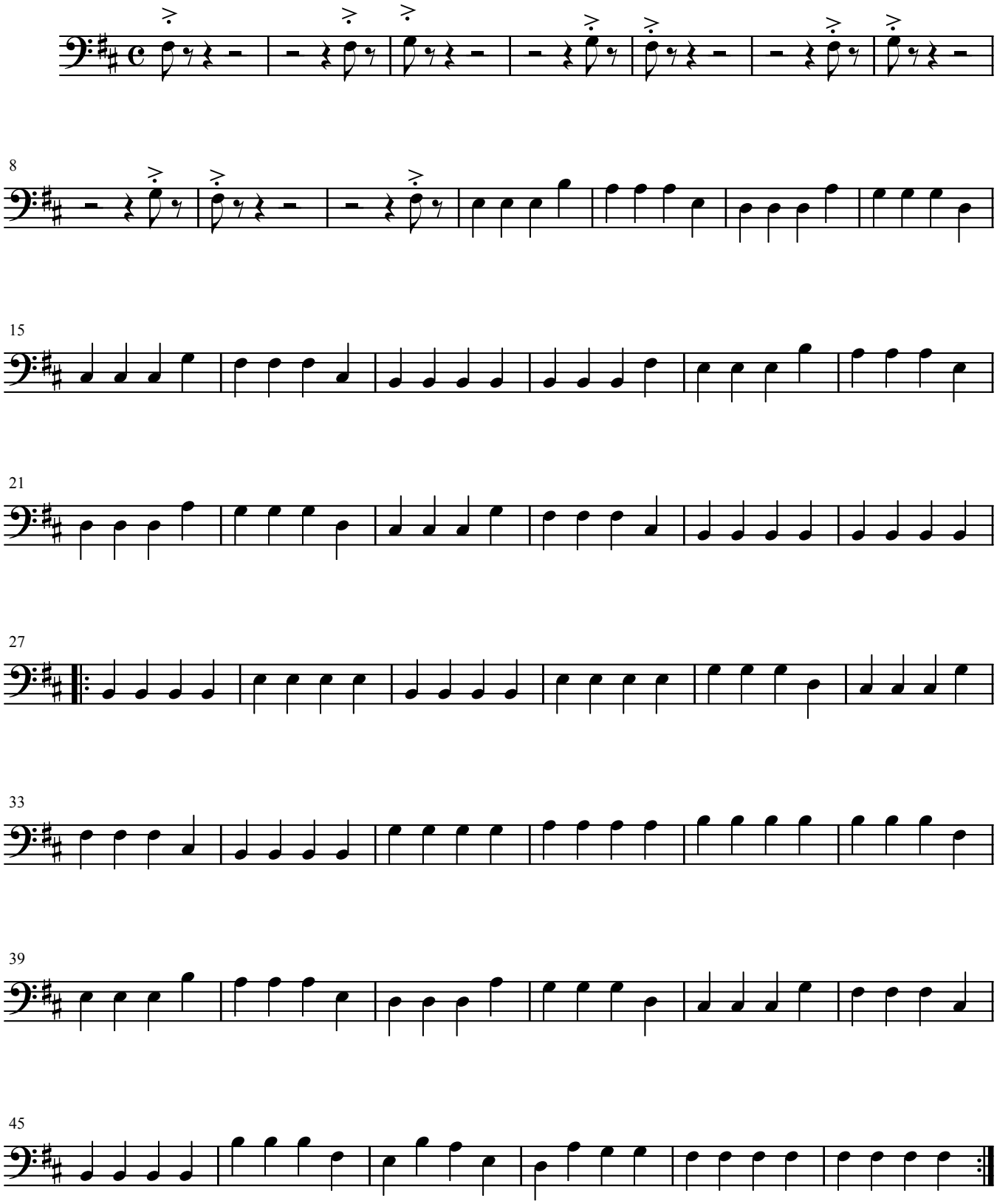

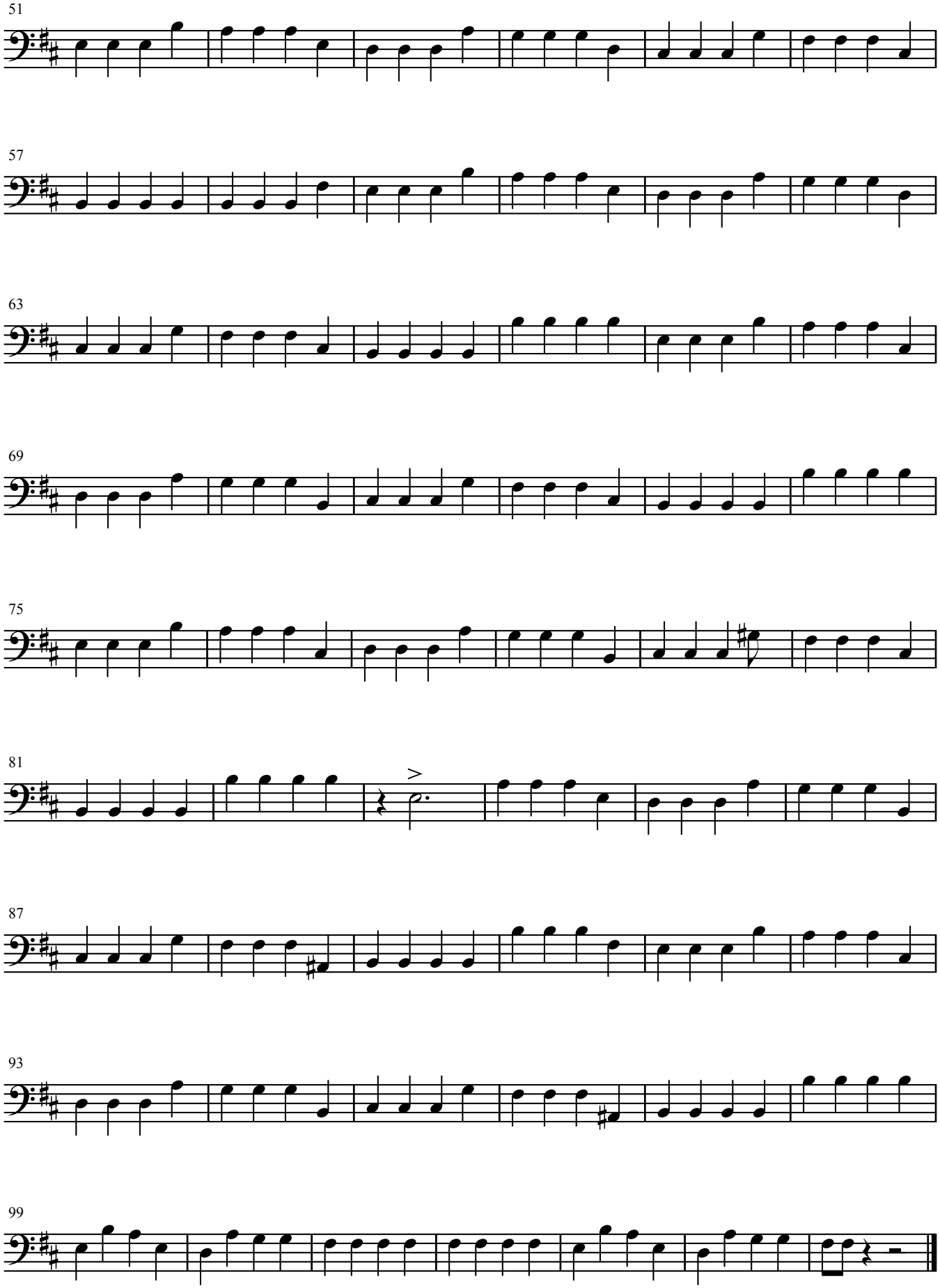
51
57
63
69
75
81
87
93
99