

# Dancing in the Moonlight

ダンシング・イン・ザ・ムーンライト

Ryuji Kunimatsu

$\bullet = 90$

Melody 1

Melody 2

Piano

Guitar

Double Bass

5

5

5

5

9

9

9

9

9

13

$\bullet = 110$

13

*p*

13

*rit.*

13

13

17

17

17

17

17

21

21

21

21

21

25

25

25

25

25

29

29

29

29

29

33

33

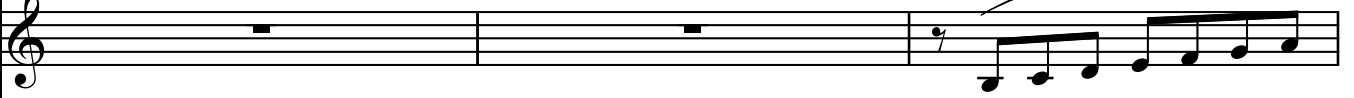

33

33

33

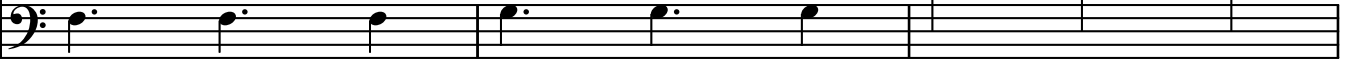

36

36

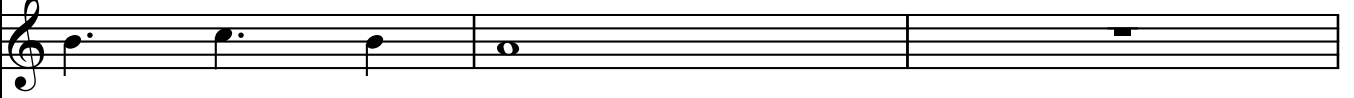

36

36

36

39

39

39

39

39

42

42

42

42

42

45

45

45

45

45

48

48

48

48

48

51

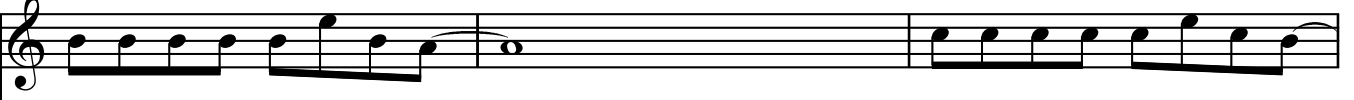

51

51

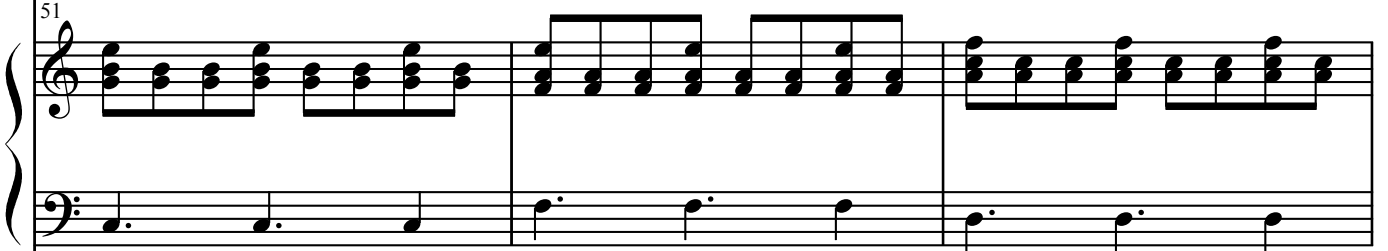

51

51

54

54

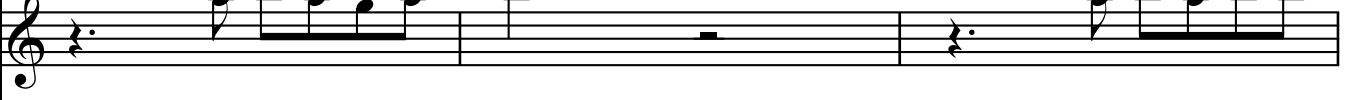

54

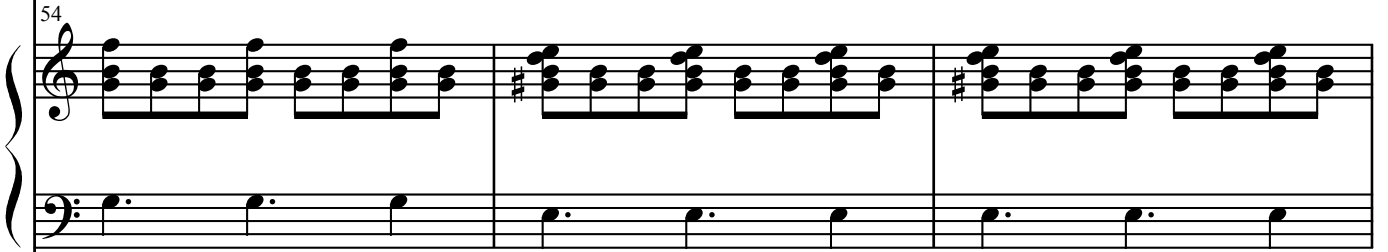

54

54

57

57

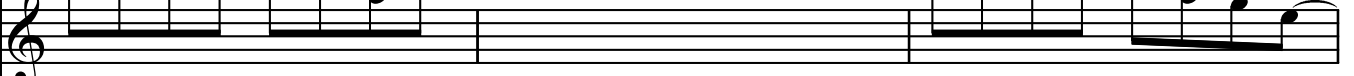

57

57

57

60

60

60

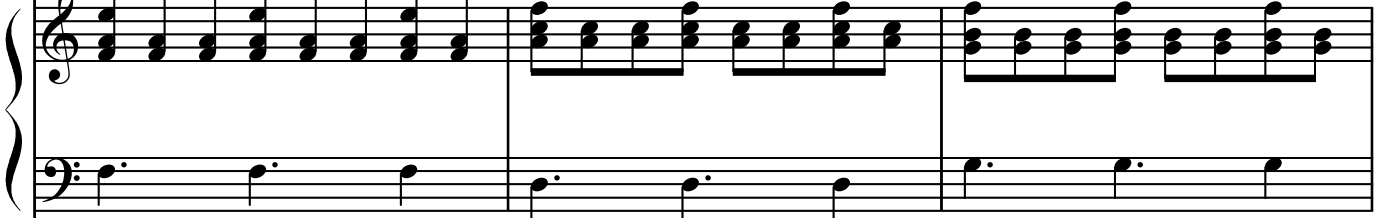

60

60

63

63

63

63

63

66

66

66

66

66

66

69

69

69

69

69

72

72

72

72

72

75

75

75

75

75

78

*mf*

78

78

78

78

81

81

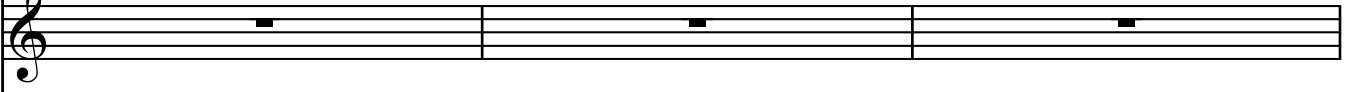

81

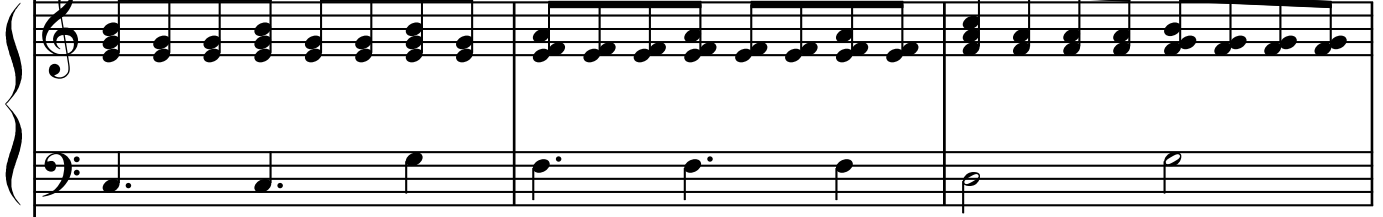

81

81

84

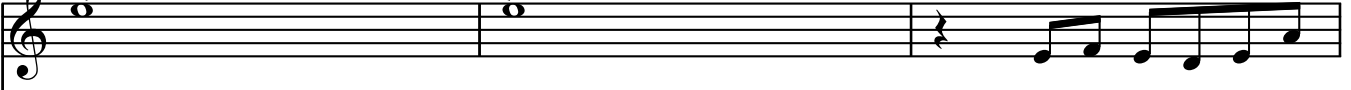

84

84

84

84

87

87

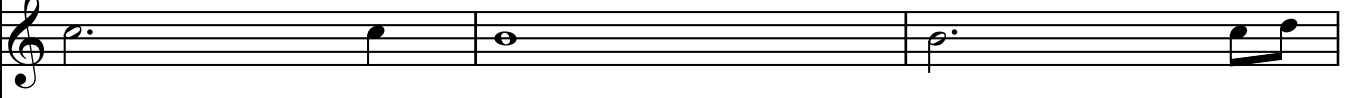

87

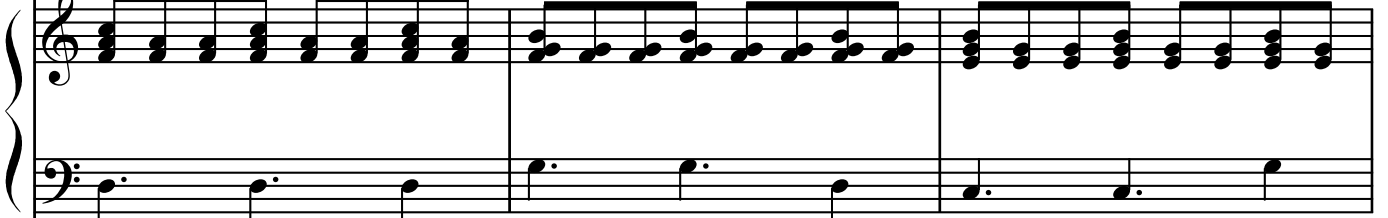

87

87

90

90

90

90

90

93

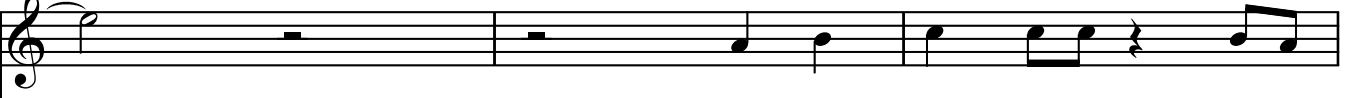

93

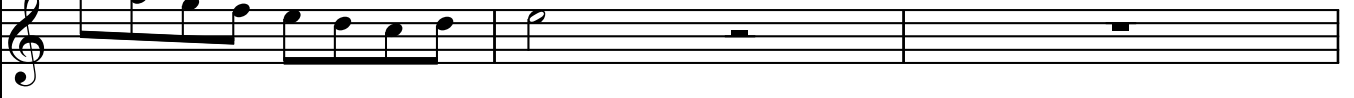

93

93

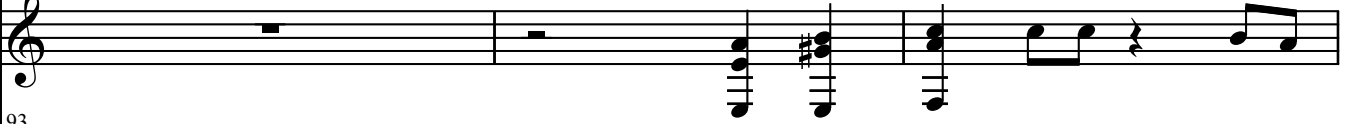

93

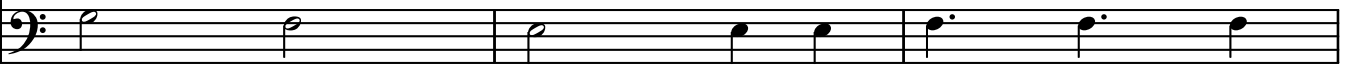

96

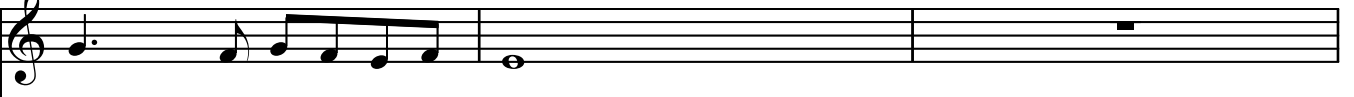

96

96

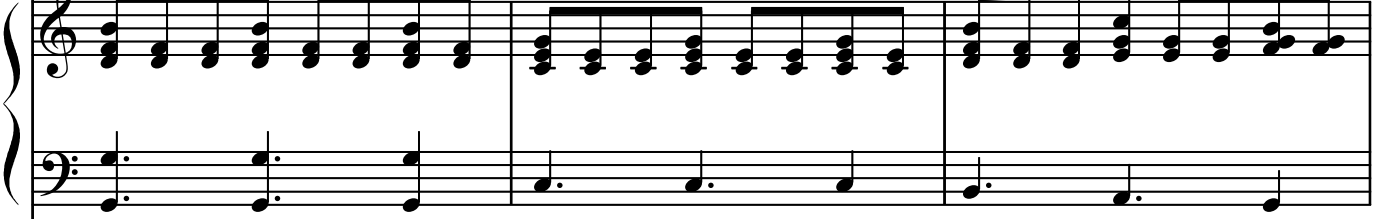

96

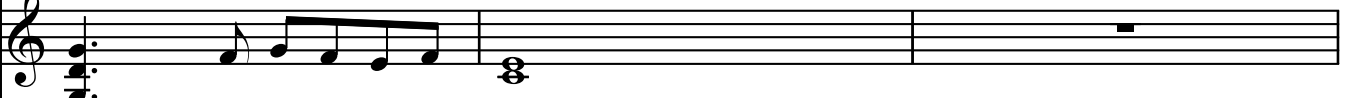

96

99

99

99

99

99

102

102

102

102

102

*f*

105

105

105

105

105

108

108

108

108

108

111

111

111

111

111

111

114

114

114

114

114

114

117

117

117

117

117

120

120

120

120

120

123

126

129

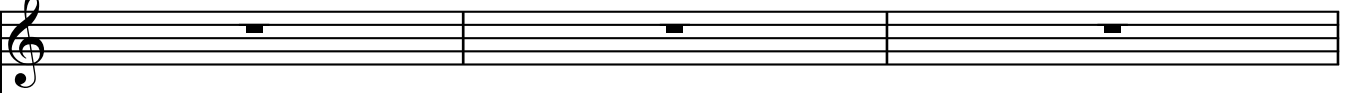

129

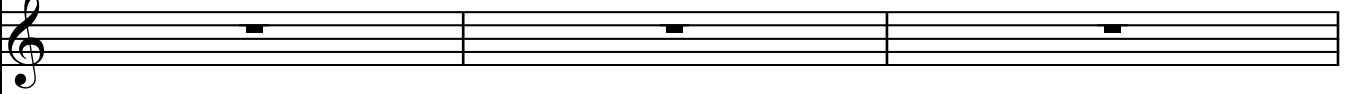

129

129

129

132

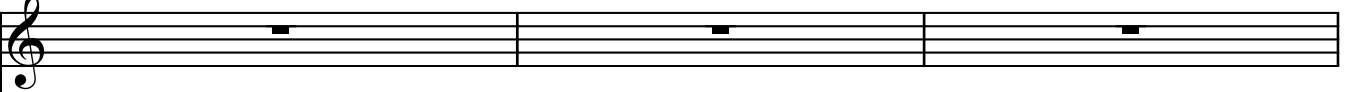

132

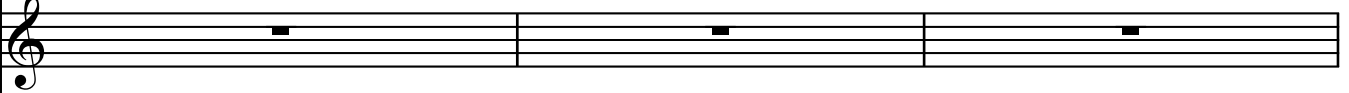

132

132

132

135

135

135

135

135

138

138

138

138

138