

Guitar Method for The Beginners

初心者のためのギターメソッド

Ryuji Kunimatsu (2001, 2016)

whole note (全音符) Half note (二分音符) quarter note (四分音符) eighth note (八分音符)

sixteenth note (十六分音符)

- ① 1st string (1弦)
- ② 2nd string (2弦)
- ③ 3rd string (3弦)
- ④ 4th string (4弦)
- ⑤ 5th string (5弦)
- ⑥ 6th string (6弦)

- left hand (左手)
- 0 open string (開放弦)
 - 1 fore finger (人差し指)
 - 2 middle finger (中指)
 - 3 third finger (薬指)
 - 4 little finger (小指)

- right hand (右手)
- p thumb (親指)
 - i forefinger (人差し指)
 - m middle finger (中指)
 - a third finger (薬指)

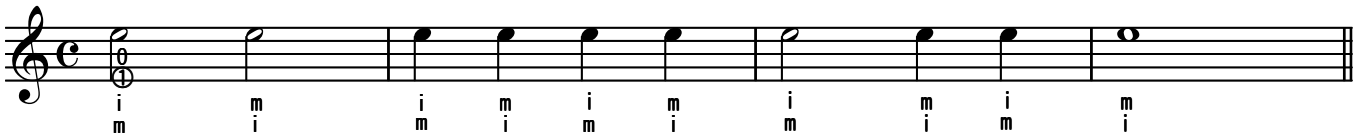

Study for ①+② (①②弦の練習)

i, m

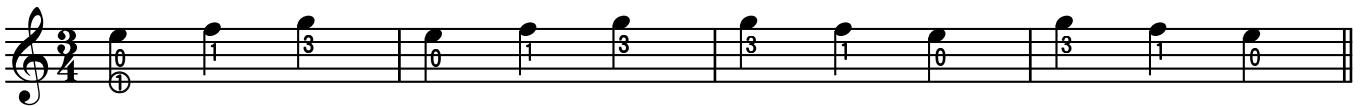
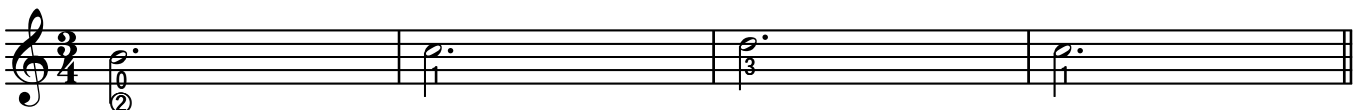
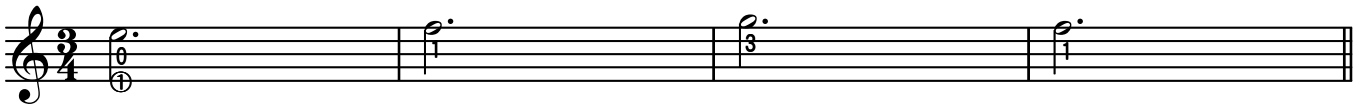
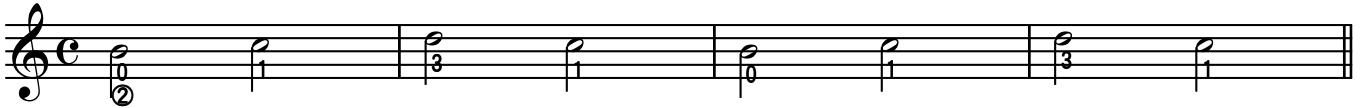
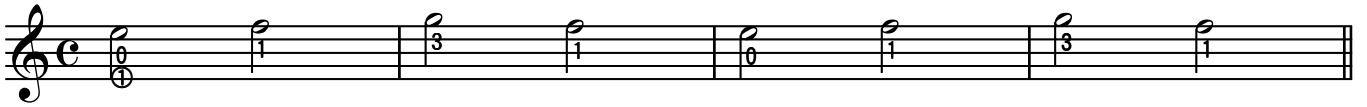

Lightly Low (蝶々)

i, m

The Cockoo (かっこう)

i, m

Study for ③+②+① (③②①弦の練習)

i, m

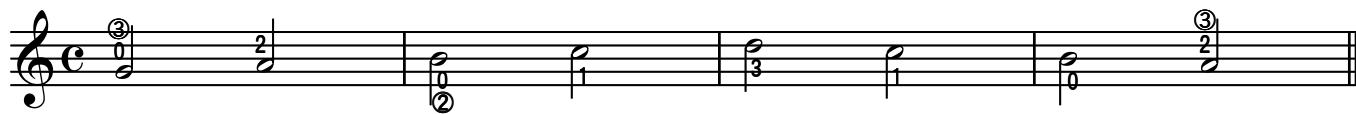

The Star (キラキラ星)

i, m

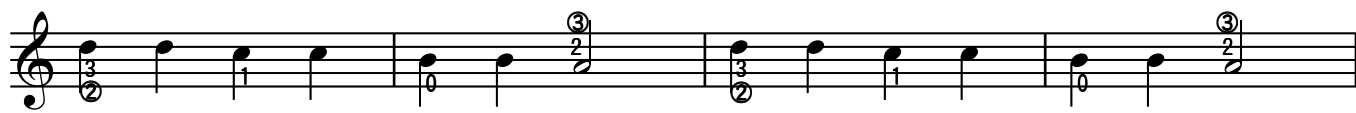
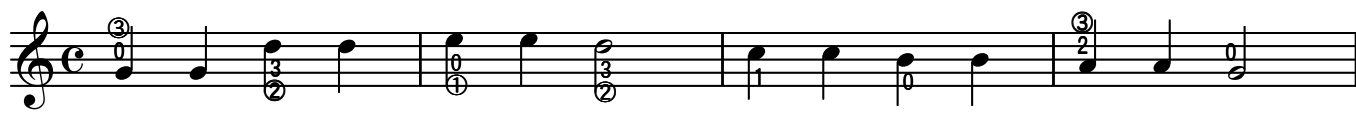

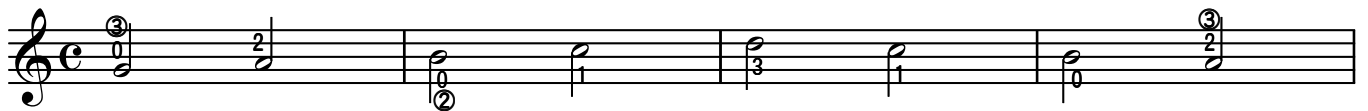
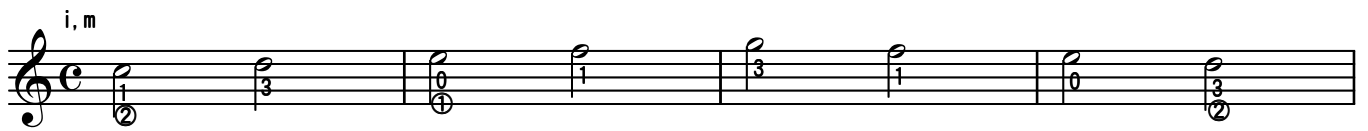

Study for ③④⑤⑥ (③④⑤⑥弦の練習)

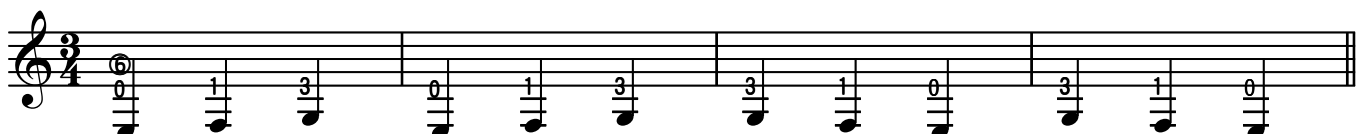
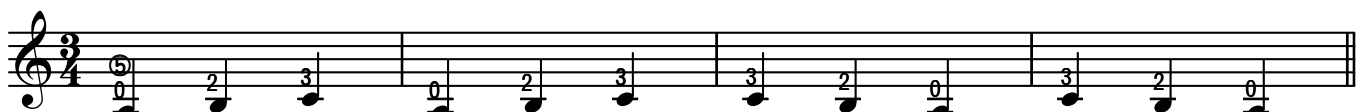

p

0 2 3 0 2 0 3 2 0 2 3 0 2 0 3 2

0 2 3 0 2 0 3 2 0 2 3 0 2 0 3 2

0 1 3 0 2 0 3 1 0 1 3 0 2 0 3 1

0 1 3 0 2 3 0 2 3 2 0 3 2 0 3 1

0 3 1 0 3 2 0 3 2 0 3 0 2 3 0 1

0 3 2 0 3 2 0 3 2 0 3 0 2 3 0 2

Romance (愛のロマンス)

p

2 0 3 2 0 3 2 0 3 2

3 0 3 2 0 2 0 2 3

2 3 2 1 3 2 0 3 2 0

2 3 2 0 3 2 0 3 2

Study for the dotted note (符点の練習)

i, m

Auld lang syne (蛍の光)

i, m

Study for the six-eight time (8分の6拍子の練習)

i, m

Greensleeves (グリーンズリーブス)

i, m

Study for the arpeggio of i, m, a (i, m, aのアルペジオの練習)

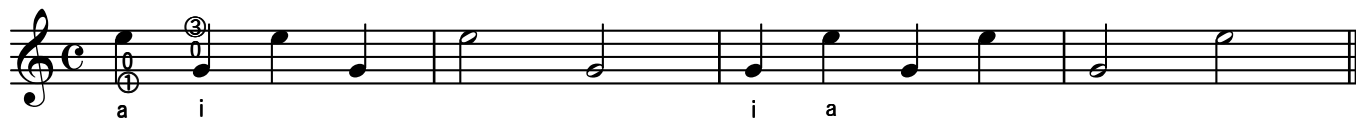
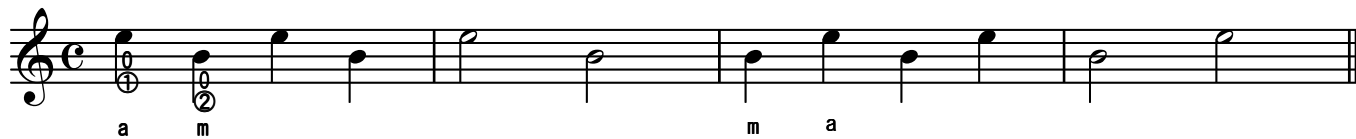

Study for the arpeggio of p (pのアルペジオの練習)

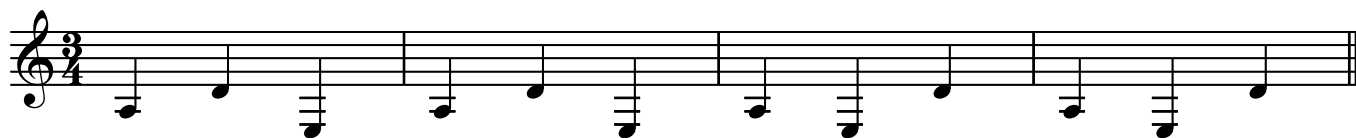
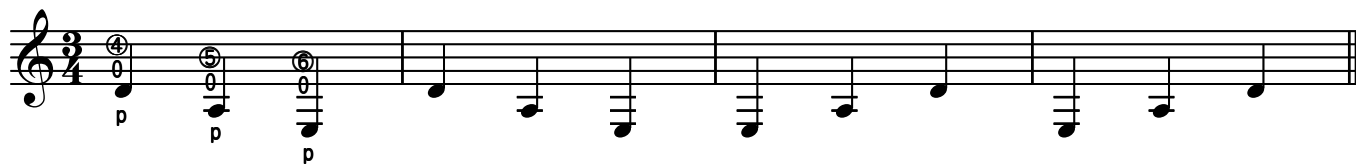

Study for the arpeggio of p+i,m,a (p+i,m,aのアルペジオの練習)

 Staff 1: m i m
 Staff 2: a m a
 Staff 3: a i a
 The remaining five staves (7-11) are in 3/4 time and provide piano accompaniment. They feature chords and arpeggiated patterns corresponding to the notes p, i, m, and a.

C major , C dur (ハ長調)

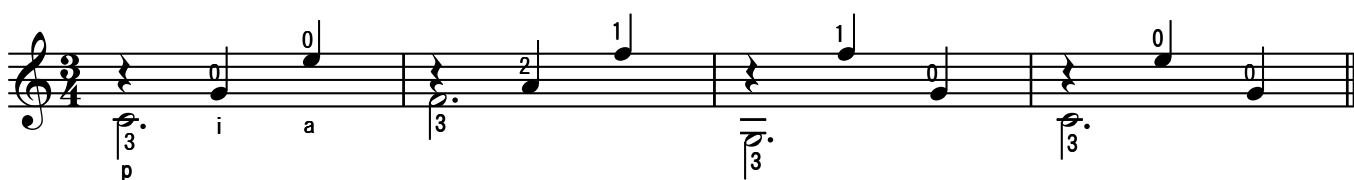

Lightly Low (蝶々)

♩ = 84

The Cockoo (かっこう)

♩ = 84

A minor , A moll (イ短調)

Am Dm E7 Am

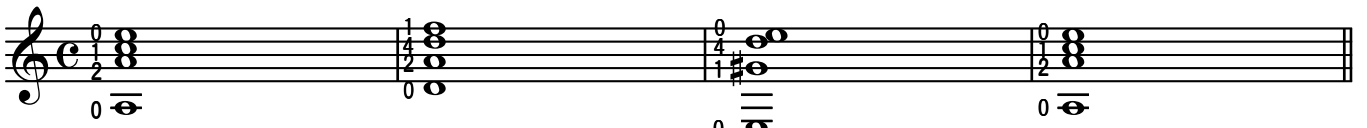

Am Dm E7 Am

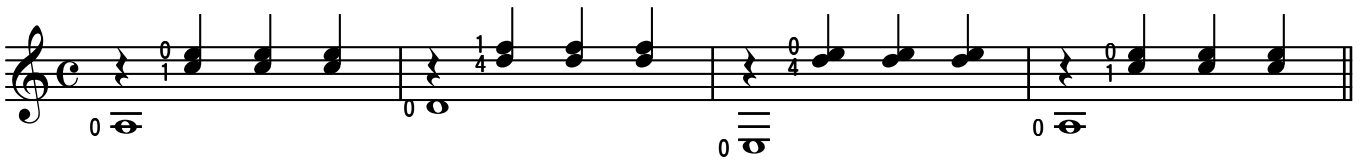
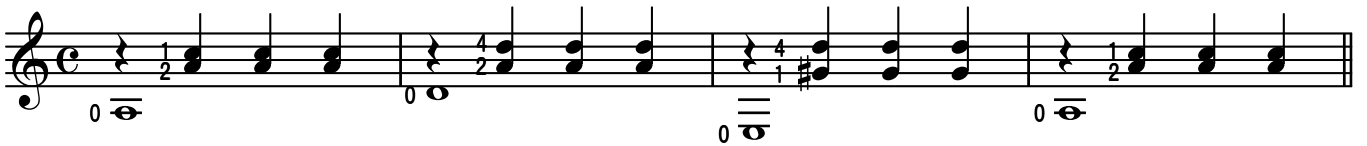
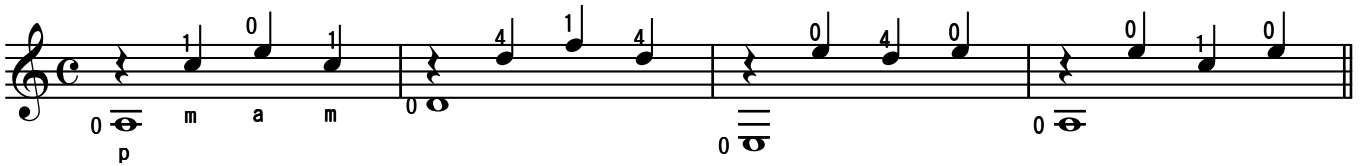
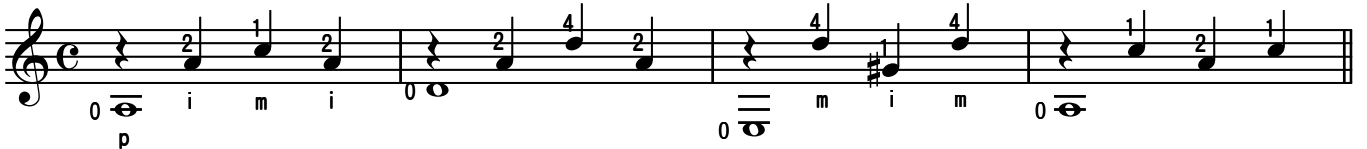

Greensleeves (グリーンスリーブス)

♩ = 76

Katyusha (カチューシャ)

♩ = 96

G major , G dur (ト長調)

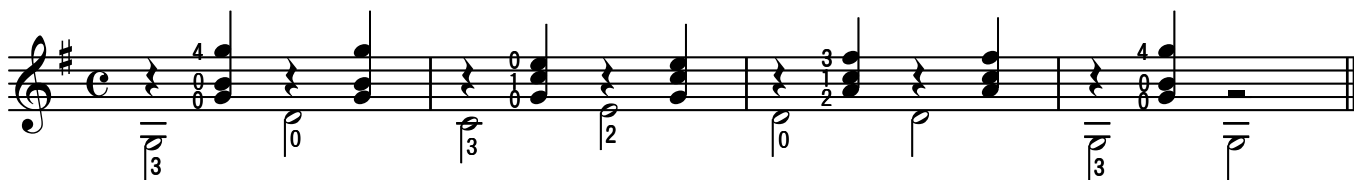
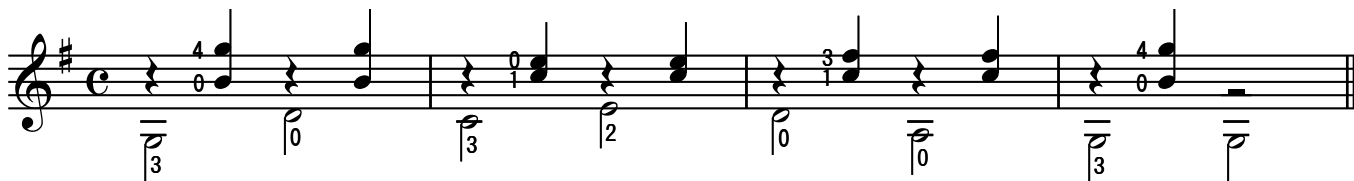
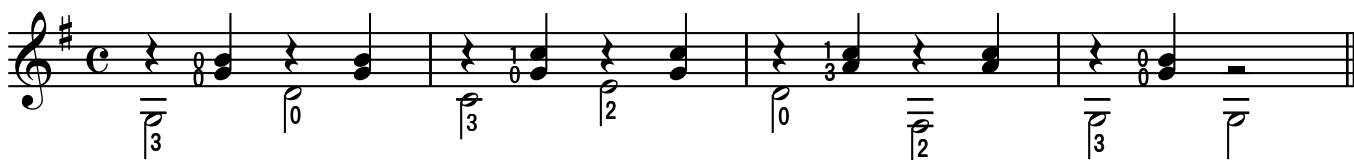
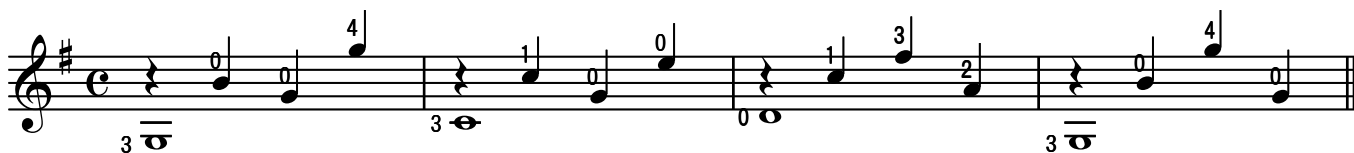
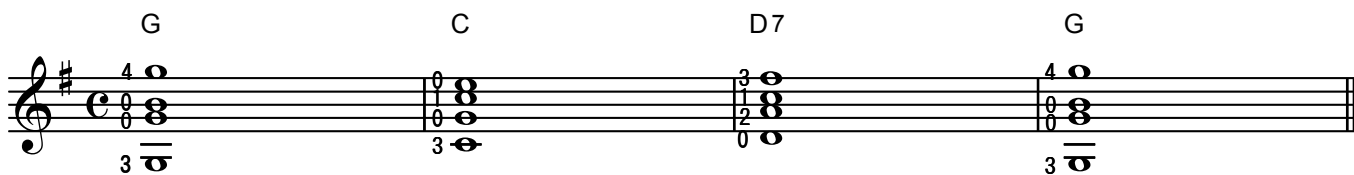
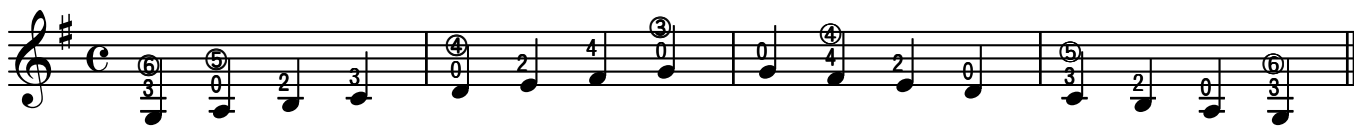

The Star (キラキラ星)

♩ = 78

Auld Lang Syne (蛍の光)

♩ = 70

E minor , E moll (ホ短調)

Em Am B7 Em

i m a m i

a m i m a

i a m i a m i

i a m i

a m i

a m i

Ogonek (ともしび)

♩ = 86

Romance (ロマンス)

♩ = 80

D major , D dur (二長調)

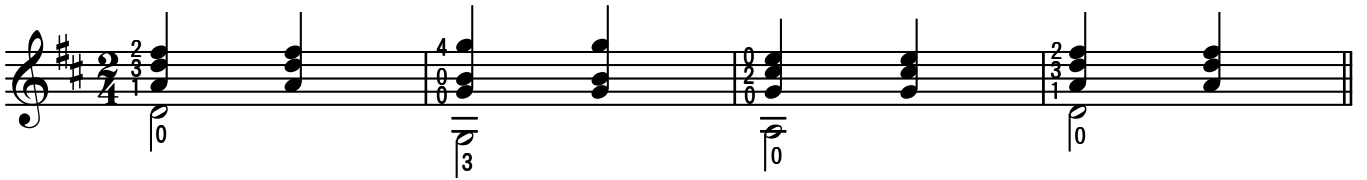
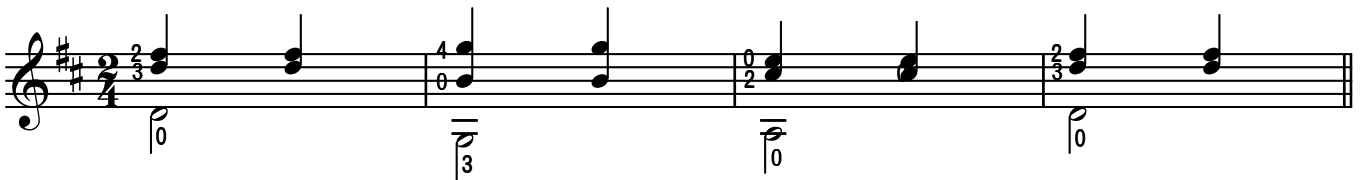
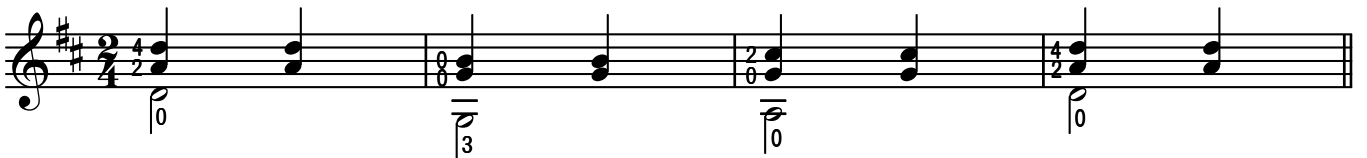
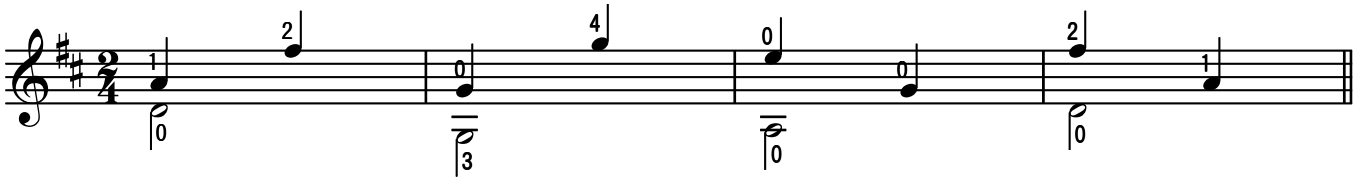
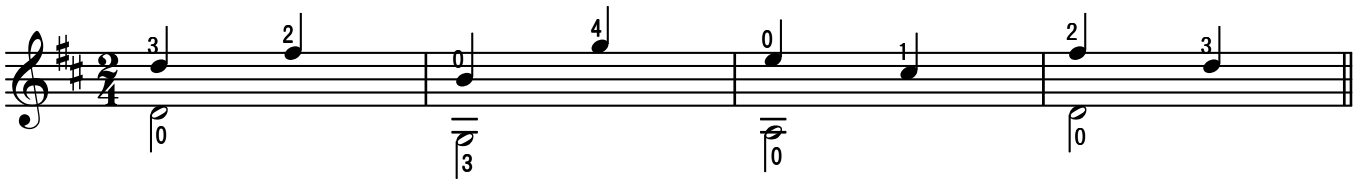
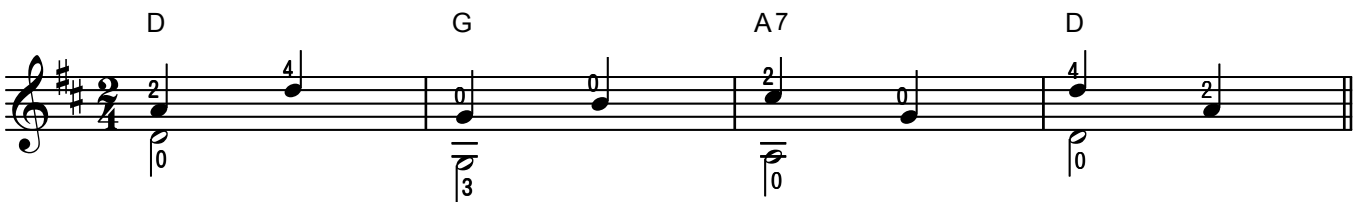
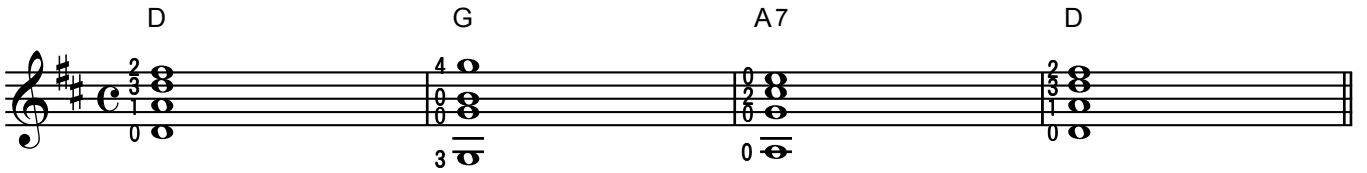

Mary Had a Little Lamb (メリーさんの羊)

♩ = 80

Open Shut Them (むすんでひらいて)

♩ = 84

A major, A dur (イ長調)

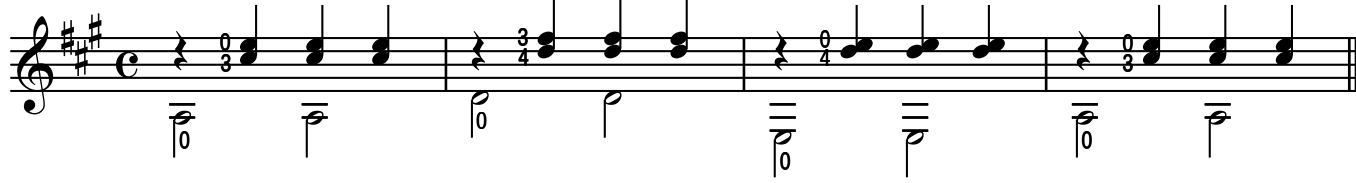
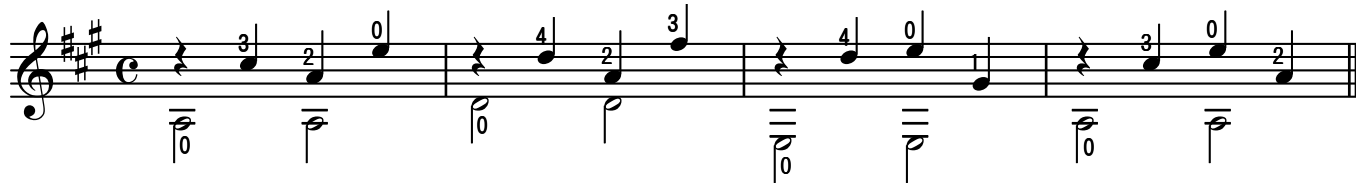
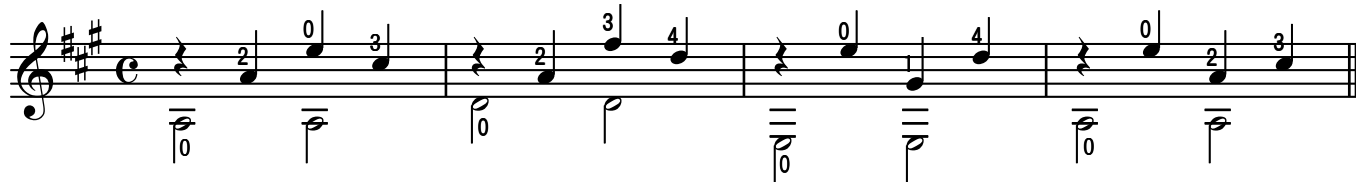
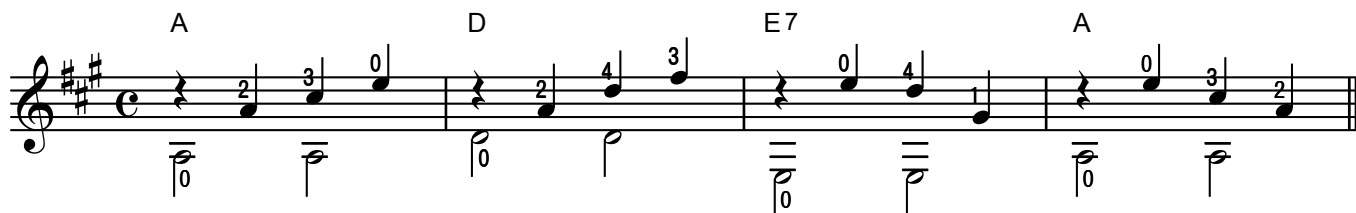
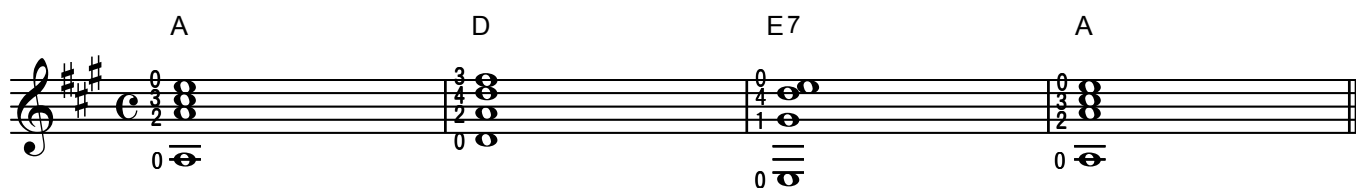

Polka (ポルカ)

♩ = 84

Bear Song (森のくまさん)

♩ = 90

E major, E dur (ホ長調)

Song for the Close of School (仰げば尊し)

♩ = 100

Silent Night (きよしこの夜)

♩ = 72

D minor, D moll (二短調)

⑥=D

Dm Gm6 A7 Dm

Dm A7

Troika (トロイカ)

♩ = 90

⑥=D

Folia (スペインのフォリア)

♩ = 60

⑥=D

Study for the scale (スケールの練習)

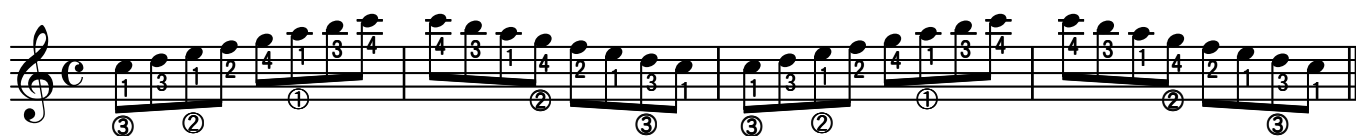

Mosquito Canon (モスキートカノン)

♩ = 120

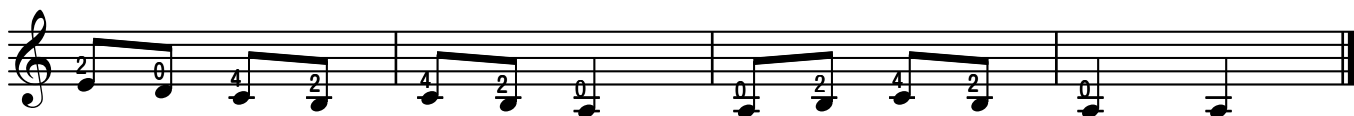
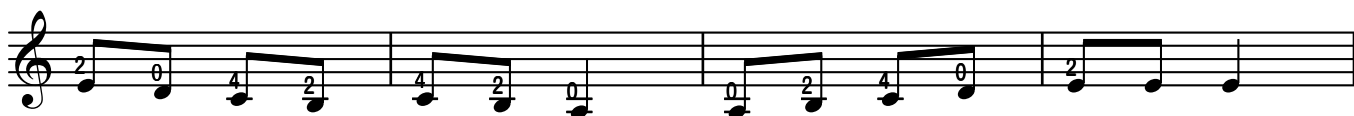
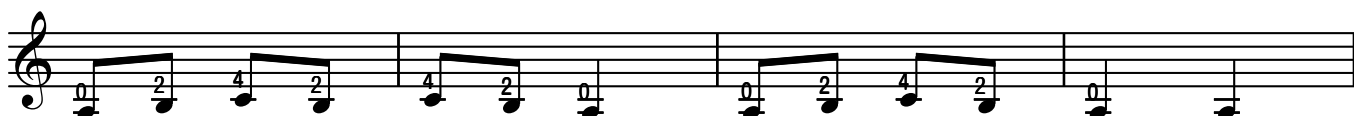
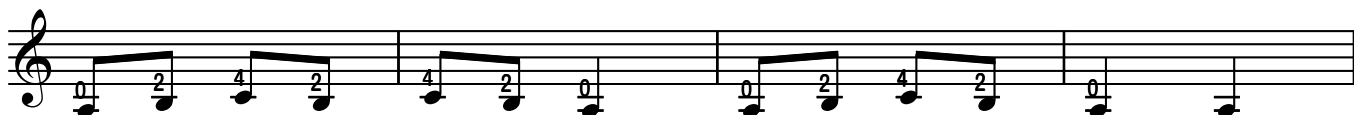
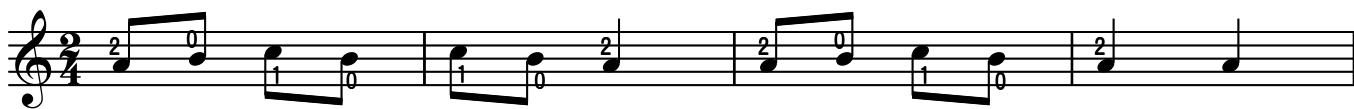

Study for the arpeggio (アルペジオの練習)

① 0 2 4 2 0 2 4 2 0

② 0 1 4 1 0 1 4 1 0

③ 3 3 3 3 3 3 3 3

④ 2 4 2 1 2 4 2 1 2

⑤ 0 3 2 0 2 3 2 0 2 3 2 0 2

⑥ 0 2 3 2 0 2 3 2 0 2 3 2 0

Romance (ロマンス)

♩ = 90

4 4 2 1 2 1 0 0 1 4 4

3 3 3 3 3 3 3 3 3 3 3 3 3 3 3

4 2 1 4 3 1 1 3 4 1 3 1 4 3 1

3 3 3 3 3 3 3 3 3 3 3 3 3 3 3

4 2 1 2 1 0 3 3 4 3 0 0 0

3 3 3 3 3 3 3 3 3 3 3 3 3 3 3

Stuy for the slur (スラーの練習)

♩ = 120

Zum Gali Gali (ズンガリガリ)
