

The Girl from Ipanema

イパネマの娘

Carlos Jobin
arr. Ryuji Kunimatsu

Melody Instrument

Guitar

$\bullet = 128$

p

6

p

C. 1 C. 4 C. 3 C. 2

11

mp

16

mp

21

mf

21

mf

The Girl from Ipanema

26

26

32

32

38

38

43

43

48

48

The Girl from Ipanema

53

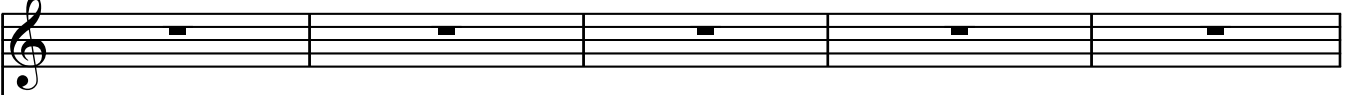

53

58

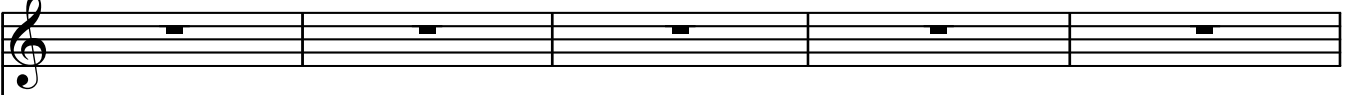

58

63

63

69

69

75

75

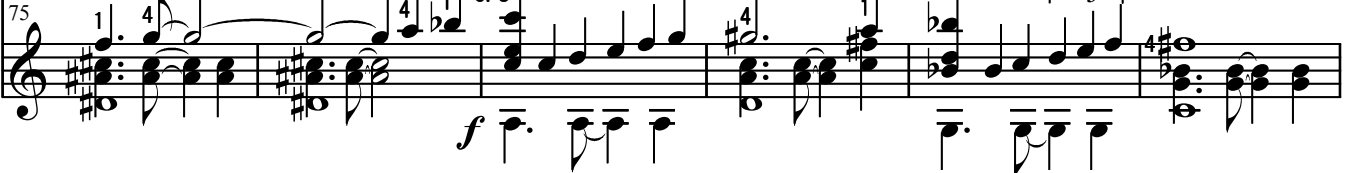

The Girl from Ipanema

81 *mf*

81 *mf*

86

86

91

91

96

96

101

101

