

The Girl from Ipanema

イパネマの娘

Carlos Jobin

arr. Ryuji Kunimatsu

Melody Instrument part

2

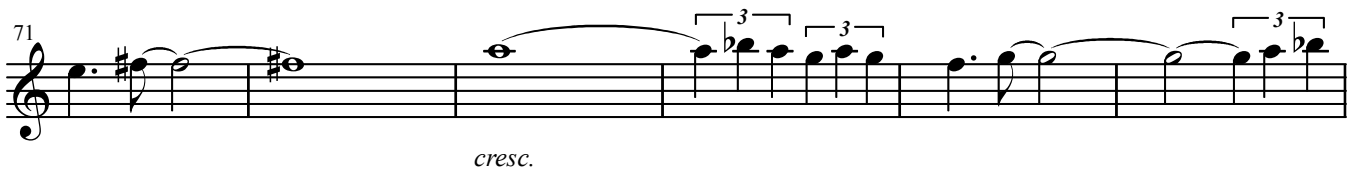

The Girl from Ipanema

77 *f* *mf*

83

89

94

99

105

111 *cresc.*

117 *f* *mf*

123 *dec.* *mp*

129 *p* *rit.*
